

# MANDATORY DISCLOSURES

1 Name of the Institution: **PARLE TILAK VIDYALAYA ASSOCIATION'S INSTITUTE OF MANAGEMENT**

Address: Chitrakar Ketkar Marg, Vile Parle (E), Mumbai 400057.

Tel No: 26100100

Fax: 26100100

E Mail: [admin@ptva-im.com](mailto:admin@ptva-im.com)

2 Name and Address of the Director: Dr. S. Ramachandran

Address : same as above

3 Governance:

3.1 Members of the Advisory Board and their brief background

## **Advisory Board**

**Chairman: Shri Anil B Ganu:**

Shri Anil Ganu, a Chartered Accountant, is finance professional with a rich and varied industry experience. He has worked with various multinationals. He is also Trustee and Hon. Secretary of Parle Tilak Vidyalaya Association (PTVA).

**Shri. Shashank P. Paranjape :**

Shashank P. Paranjape, a Commerce graduate is the Managing Director "Paranjape Scheme Constructions Ltd. (PSCL)". PSCL is one of the Maharashtra's fastest growing real estate development companies with several projects across India & abroad. He is Member, Board of Directors, and PTVA.

**Shri. D.M. Pethe :**

Shri Pethe is BGL & MBA. He is a partner in M/S Waman Hari Pethe Jewelers. It is reputed third generation jewelry retail chain of Mumbai. He is member, Board of Directors and Treasure of PTVA.

**Dr Snehlata Deshmukh :**

Dr Deshmukh is pioneer of the neonatal department of KEM Hospital & renowned pediatrician. She was also the Vice Chancellor of the Mumbai University. She is the member, board of director, PTVA

### **Shri Deepak Ghaisas**

He is a Chartered Accountant, Cost Accountant & Company Secretary. He is also an alumnus of London Business School. Mr Ghaisas is former Vice Chairman, I- flex Solutions, a leading technology company in banking services. He is currently Chairman of Gencoval group of companies engaged in biotech. He is also on the board of several listed companies in pharma and retail spaces.

### **Dr Uday Salunkhe :**

A renowned educationist with the qualities of a leader, his vision and result orientation have been the guiding force in making Welinkar Institute of Management, a name reckon with.

### **Shri Deepak Chibba:**

He is executive Vice President, Tractor's Division, Mahindra & Mahindra. He has a vast expeierencs in general management and manufacturing.

### **Shri Manohar Bhide :**

He is an emient banker, former Chairman of Bank of India and former Managing Director of State Bank of India.

### **Shri Praveen Kadle :**

A Chartered Accountant by profession, he is currently Managing Director of TATA Capital.

### **Dr Madhavi S. Pethe :**

Dr Pethe is the Principal of M.L. Dahanukar College. She has a Doctorate in Human Resources & an excellent career in the sphere of education for almost two decades.

### **Dr. S. Ramchandran :**

Dr Ramchandran is an academician of considerable repute having tenure of more than twenty five years in education and industry. He brings to our institute his vast experience of leading a Management Institute to success in all concerned deliverables.

3.2 Frequency of the Board Meetings : Every Month

3.3 Organizational Chart and Process :

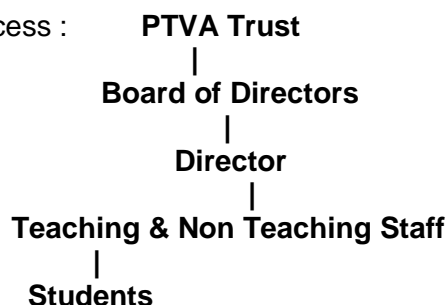

#### 4 Programmes : MMS – Intake 60

##### Placement facilities available

**University affiliation:** University of Mumbai, Fort, Mumbai 32

**Website:** [sanket@ucc.mu.ac.in](mailto:sanket@ucc.mu.ac.in)

**Pho. No. :** 22708777 / 22708888

##### 5 Faculties:

Director - 1

Reader - 1

Lecturers - 3

Visiting Faculties to cover the course

Profile of the Director/ faculties:

##### Director

Name : **Dr. S. Ramachandran**

**Masters Degree in Personnel Management**

**M.A.( Economics)**

**LL.B (With Labour Welfare)**

**B.A. (Special) with Economics.**

**Completed a structured 2 year Ph.D. Programme on HRD from XLRI,**

**Specialization: Communication, HRM, OB & Labour Relation**

##### **Details of Experience (Academic / Industrial) :**

Director, PTVA's Institute of Management, from 6<sup>th</sup> June 2009 onwards

Director, GIDC Rofel Business School, Vapi, from 2007 till June 2009.

Additional Executive Director – India China Chamber of Commerce & Industry.

Additional Executive Director – Basic Chemicals, Pharmaceuticals & Cosmetics Export Promotion Council, from February 1998 – April 2001

Chief Admn. Accounts / Personnel – UTI Institute of Capital Markets from Nov.92 to Jan.98.

Joint Secretary -- Federation of Indian Chambers of Commerce & Industry from March 1990 – October 1992.

Chief Administrative Officer – Indira Gandhi Institute of Development & Research from November 1987 to March 1990.

Chief Administrative Services – Institute of Banking Personnel Selection from July 1985 to November 1987.

**Faculties:**

Sr. No.	Name (s) of the Teaching Faculty	Designation (Lecturer/ Asst. Professor/ Professor)	Qualifications with field of specialization with class / division of passing			Date of Birth	Experience a) Teaching b) Industry c) Research		
			U G	PG	Docto rate		a	b	c
1	Mr. Rajesh Devasia	Reader	-	B.Sc. MMS PG Dip. In Applied Statistics with software Perusing Ph.D.	-	12 <sup>th</sup> April 1973	6 years	3 years	Doing Ph.D.
2	Ms. Deepa Rele	Lecturer	-	B.Com L.L.B. General M.M.M.	-	29 <sup>th</sup> October 1979	3 years	6.5 years	-
3	Ms. Tarandeep Nayyar	Lecturer	-	B.Com. M.H.R.D.M.	-	30 <sup>th</sup> Aug 1979	-	-	-
4	Mr. Ajit Joshi	Lecturer	-	B.Com. M.Com. C.A.	-	5 <sup>th</sup> April 1982	3 years	3 years	--

6 Fee: Rs.50,000/- Adhoc for new Institute as decided by Shikshan Shulka Samiti Constituted by the Government.

7 Admission: Through the Director of Technical Education

8 Admission Procedures: As decided by the DTE

9 Criteria and weight ages for Admission: As per DTE's guidelines mentioned in the Broachers.

