



PARLE TILAK VIDYALAYA ASSOCIATIONS'S
PTVA'S INSTITUTE OF MANAGEMENT
ISO 9001:2015 Certified & NAAC Accredited Institute

Chitrakar Ketkar Marg, Behind M.L. Dahanukar College of Commerce, Vile Parle (East),
Mumbai- 400 057.

MANDATORY DISCLOSURE

2021-22

1.	Name of the Institution	PTVA's Institute of Management																																							
	Address including Telephone, Mobile, E-Mail	Chitrakar Ketkar Marg, Behind M.L. Dahanukar College of Commerce, Vile Parle (E), 022-26100100/200 admin@ptvaim.com																																							
2.	Name and address of the Trust / Society/ Company and the Trustees	Parle Tilak Vidyalaya Association																																							
	<table border="1"> <thead> <tr> <th>Sr No</th> <th>Name</th> <th>Designation</th> </tr> </thead> <tbody> <tr> <td>1</td> <td>Anil Ganu</td> <td>President</td> </tr> <tr> <td>2</td> <td>Vinay Jog</td> <td>Vice President</td> </tr> <tr> <td>3</td> <td>Dilip Pethe</td> <td>Hon. Secretary</td> </tr> <tr> <td>4</td> <td>Hemant Bhatawadekar</td> <td>Hon. Jt. Secretary</td> </tr> <tr> <td>5</td> <td>Bansidhar Dhurandhar</td> <td>Hon. Treasurer</td> </tr> <tr> <td>6</td> <td>Ajit Dandekar</td> <td>Member</td> </tr> <tr> <td>7</td> <td>Dhananjay Sathaye</td> <td>Member</td> </tr> <tr> <td>8</td> <td>Shashank Paranjape</td> <td>Member</td> </tr> <tr> <td>9</td> <td>Snehalata Deshmukh</td> <td>Member</td> </tr> <tr> <td>10</td> <td>Pramod Lele</td> <td>Member</td> </tr> <tr> <td>11</td> <td>Mukund Chitale</td> <td>Member</td> </tr> <tr> <td>12</td> <td>Shrikant Paranjape</td> <td>Member</td> </tr> </tbody> </table>		Sr No	Name	Designation	1	Anil Ganu	President	2	Vinay Jog	Vice President	3	Dilip Pethe	Hon. Secretary	4	Hemant Bhatawadekar	Hon. Jt. Secretary	5	Bansidhar Dhurandhar	Hon. Treasurer	6	Ajit Dandekar	Member	7	Dhananjay Sathaye	Member	8	Shashank Paranjape	Member	9	Snehalata Deshmukh	Member	10	Pramod Lele	Member	11	Mukund Chitale	Member	12	Shrikant Paranjape	Member
Sr No	Name	Designation																																							
1	Anil Ganu	President																																							
2	Vinay Jog	Vice President																																							
3	Dilip Pethe	Hon. Secretary																																							
4	Hemant Bhatawadekar	Hon. Jt. Secretary																																							
5	Bansidhar Dhurandhar	Hon. Treasurer																																							
6	Ajit Dandekar	Member																																							
7	Dhananjay Sathaye	Member																																							
8	Shashank Paranjape	Member																																							
9	Snehalata Deshmukh	Member																																							
10	Pramod Lele	Member																																							
11	Mukund Chitale	Member																																							
12	Shrikant Paranjape	Member																																							
	Address including Telephone, Mobile, E-Mail	Parle Tilak Vidyalaya's English Medium School, 1st Floor, Hanuman Road, Vile Parle (East), Mumbai-400057. Phone No.- 022-26118601 Email Id-ptva_association@rediffmail.com																																							
3.	Name and Address of the Vice-Chancellor / Principal / Director	Dr. D.M. Doke- Acting Director																																							
	Address including Telephone, Mobile, E-Mail	PTVA's Institute of Management, Chitrakar Ketkar Marg, Behind M.L. Dahanukar College of Commerce, Vile Parle (E), Mumbai- 400057. Telephone No.: 022-26100100/200 E-Mail: director@ptvaim.com																																							
4.	Name of the affiliating University	University of Mumbai																																							
5.	Governance																																								
	<ul style="list-style-type: none"> Members of the Board and their brief background (Board of Governors) 																																								

Sr.	Name of the member	Designation in the Committee	Status/Position
1.	CA Anil Ganu	Chairman	President, PTVA
2.	Dr. Snehalata Deshmukh	Distinguished Educationist	Member, Parle Tilak Vidyalaya Association
3.	Mr. Pravin Kadle	Nominee from Industry	Managing Director & CEO, TATA Capital
4.	Mr. Mohan Tanksale	Nominee from Industry	Former Chief Executive Indian Banks' Association
5.	CA Mukund Chitale	Nominee from Industry	Managing Partner, Mukund M. Chitale & Co.
6.	Dr. Dinesh Harsolekar	Nominee of the Affiliating University	Director – IES Management College and Research Centre
7.	Dr. Subhash Mahajan	Nominee of the State Government	Joint Director, Directorate of Technical Education
8.	Acting Director	Member Secretary	Director – PTVA's Institute of Management
9.	Dr. Tejashree Deshmukh	Faculty Member	Professor, PTVA's Institute of Management
10.	Dr. Anand Hindolia	Faculty Member	Associate Professor, PTVA's Institute of Management
11.	Dr. Sucheta Pawar	Faculty Member	Associate Professor, PTVA's Institute of Management
12.	CA Rajul Murudkar	Faculty Member	Assistant Professor, PTVA's Institute of Management

• Members of Academic Advisory Body / **College Development Committee**

Sr.	Name	Designation in the Committee	Status / Position
1	CA Anil Ganu	Chairperson of The Management	President, PTVA
2	Shri Dilip Pethe	Secretary of The Management	Hon. Secretary PTVA
3	Dr. Tejashree Deshmukh	Teacher In The Recognised Institution	Professor and Dean Academics, PTVAIM
4	Dr. Anand Hindolia	Teacher In The Recognised Institution	Associate Professor, PTVAIM
5	Dr. Sucheta Pawar	Teacher In The Recognised Institution	Associate Professor, PTVAIM
6	Mr. Abhishek Deokule	Teacher In The Recognised Institution	Assistant Professor, PTVAIM
7	Mrs. Ashvini Ghate	Non –Teaching Employee	Senior Clerk, PTVAIM
8	CA Pramod Lele	Member Nominated By The Management From The Field Of Social Service/ Industry/ Research	Former CEO, Hinduja Hospital
9	CA Mukund Chitale	Special Invitee From Industry	Managing Partner, Mukund M. Chitale & Co.

10	Dr. Snehalata Deshmukh	Member Nominated By The Management From The Field Of Education	Member Advisory Board, PTVAIM
11	Mr. Umesh Shrikhande	Member Nominated By The Management From The Field Of Social Service/ Industry/ Research	Former CEO, Taproot India
12	Mr. Praveen Kadle	Member Nominated By The Management From The Field Of Social Service/ Industry/ Research	Managing Director & CEO Tata Capital Limited
13	Ms. Aditi Kare Panandikar	Member Nominated By The Management From The Field Of Social Service/ Industry/ Research	Managing Director, Indoco Remedies
14	CA Rajul Murudkar	Coordinator IQAC	Assistant Professor, PTVA's Institute of Management
15	Acting Director	Head Of The Institution-Member Secretary	Director -PTVA's Institute of Management

Frequency of the Board Meeting and Academic Advisory Body

Board of Governance Meetings are held as and when necessary, depending upon the exigencies of the academic and administrative workload.

Organizational Chart and processes

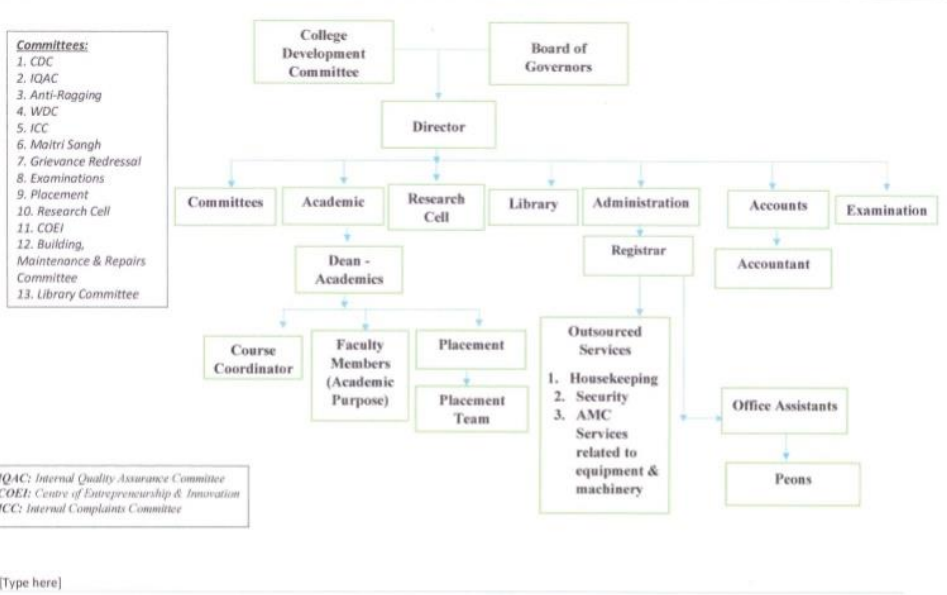

Nature and Extent of involvement of Faculty and students in academic affairs / improvements

* Both the faculty and students are actively involved in the academic affairs and improvement of the institute.
 *Students participate in regular feedbacks on their courses. The faculty gives a feedback on Curriculum revisions and tries

		to find out possibility of starting new subjects.
	Mechanism / Norms and Procedure for democratic / good governance	Institute is governed by College Development Committee and Board of Governors that comprise value driven stalwarts from diverse fields committed to create a dynamic environment that prepares students to face complex, ever changing Corporate world and motivates them as well as the staff to remain involved in academic pursuits of their choice. Staff members and students are also members of these important committees.
	Student Feedback on Institutional Governance / Faculty performance	<p>Every semester, a written feedback is taken from students regarding each subject teacher teaching them during that semester. The feedback form allows students to rate the performance of the faculty members using following seven parameters: Conceptual Clarity, Course Coverage: Quality of the Academic Inputs Practical Applications, Communication/ Presentation Skills of the Faculty, Innovative Methods of Teaching, Motivation Conducive Ambience, Gained Greater Understanding of the Subject, Was encouraged to think and participate. Feedback is compiled and discussed with faculty members by Director and Dean-Academics on one-on-one basis. A plan for growth and development of the faculty members is also discussed during such session and in case of a weak feedback, the Institute tries to find out the kind of support mechanism required to improve the performance of the concerned teacher and then such support is provided by the Institute.</p> <p>Student Satisfaction Survey is conducted every year by inviting feedback from students who are randomly assigned for this purpose online.</p>
	Grievance Redressal mechanism for Faculty, staff and students	<p>As per the circular no. DSD/05 dated 14th May 2019 of Department of Students' Development, Vidyapeeth Vidyarthi Bhavan, University of Mumbai, College Grievance Redressal Cell (CGRC) is constituted.</p> <p>The suggestion cum complaint box is available at Reception Counter & in Library of the Institute. Also, the Sakhi Box is installed in the Institute at 2 places especially for Girl students for submitting their grievance. The Online Grievance redressal system is available on the website of the Institute, i.e. www.ptvaim.com.</p>

Grievance Redressal Committee members:

Sr.	Name	Designation in the Committee	Status / Position
01	Dr. Snehalata Deshmukh	Chairperson	Member, Parle Tilak Vidyalaya Association
02	Dr. Anand Hindoloia	Member	Associate Professor, PTVA's Institute of Management
03	Dr. Tejashree Deshmukh	Member Secretary	Dean-Academics and Professor

Establishment of Anti-Ragging Committee

Ragging is strictly prohibited at PTVAIM. Institute instructs all the students during orientation that ragging is a punishable offence and is totally prohibited at PTVAIM. It is mandatory for every student and His's/her's/its's parent/guardian to sign an anti-ragging affidavit at the time of admission. Anti-ragging Committee has been formed to ensure campus free from ragging and keep constant vigil on student activities, and take action, if required. Anti-ragging instructions for the students are prominently displayed on students' notice boards and at other prominent locations.

Sr.	Name	Designation in the Committee	Particulars
01	Dr. Snehalata Deshmukh	Head of the Committee	Member, Parle Tilak Vidyalaya Association
02	Mr. Sanjay Narvekar	Representative of Local Police Station	Sr. Police Inspector, Vile Parle Police Station
03	Dr. Tejashree Deshmukh	Faculty Representative	Dean-Academics, Professor, PTVAIM
04	Mr. Irfan Shaikh	Parent Representative	Parent- MMS 2 nd year student
05	Ms. Kirti Gokhale	Media Representative	Freelance Media Reporter
06	Mr. Pavan Savant	NGO Representative	Ex Leader Strategy-, Muktangan and Social Crusader
07	Ms. Mausam Patel	Fresher Student	MMS 1 st year student (2021-22)
08	Mr. Anuj Kadam	Fresher Student	MMS 1 st year student (2021-22)
09	Ms. Tanvi Khedekar	Senior Student	MMS 2 nd year student (2021-22)
10	Mr. Balraj Maheshwari	Senior Student	MMS 2 nd year student (2021-22)
11	Mr. Vijay Borge	Non-Teaching Staff Member	Office Assistant (Exam), PTVAIM
12	Ms. Sunita Shringarpure	Non-Teaching Staff Member	Registrar, PTVAIM, Member Secretary

	Establishment of Online Grievance Redressal Mechanism	An online grievance mechanism is provided on our website where students and staff can lodge their Grievances /complaints. www.ptvaim.com	
	Establishment of Grievance Redressal Committee in the Institution and Appointment of OMBUDSMAN by the University	Grievance Redressal Committee	
	Establishment of Internal Complaint Committee (ICC)	At PTVAIM, we have ICC formed to address the issues pertaining to sexual harassment of staff and students. Two Sakhi boxes are installed in the campus as per the guidelines of University of Mumbai. An online grievance mechanism is provided on our website where students and staff can lodge their grievances/complaints.	
Sr.	Name	Designation in the Committee	Status /Position
01	Dr. Tejashree Deshmukh	Presiding Officer, ICC	Professor
02	Mr. Ajinkya Kumawat	Faculty Member	Assistant Professor
03	Mrs. Trupti Gupte	Faculty Member	Assistant Professor
04	Mrs. Ashvini Ghate	Senior Clerk	Non-Teaching employee
05	Ms. Sadhika Bhide	Accounts Assistant	Non-Teaching employee
06	Smt. Asha Kulkarni	Member, NGO working for women	Member, Non- Governmental Organisation
07	Dr. Sucheta Pawar	Member Secretary, ICC	Associate Professor
08	Ms. Srushti Gaikwad	Student Representative	MMS-1 st year 2021-22 student
09	Mr. Abhishek Nadargi	Student Representative	MMS-1 st year 2021-22 student
10	Mr. Anuj Ajinkya	Student Representative	MMS -2 nd year 2021-22 student
Establishment of Committee for SC/ST Maitri Sangh- a Committee for SC /ST category students for the year 2021-22.			
Sr.	Name	Designation in the Committee	Particulars
01	Dr. Snehalata Deshmukh	Head of the Committee	Member,

			Parle Tilak Vidyalaya Association
02	Dr. Tejashree Deshmukh	Faculty Representative	Professor, PTVAIM
03	Dr. Anand Hindolia	Faculty Representative	Associate Professor, PTVAIM
04	Mr. Abhishek Deokule	Faculty Representative	Assistant Professor, PTVAIM
05	Ms. Sunita Shringarpure	Non-Teaching Staff Representative	Registrar , PTVAIM
06	Mrs. Jayashree Gaikwad	Representative of SC/ST/DT/NT/SBC/OBC	Associate Professor, Sathaye College
07	Mr. Mehul Solanki	Fresher Male Student	MMS 1 st year student (2021-22)- PTVAIM
08	Ms. Tejal Lokhande	Fresher Female Student	MMS 1 st year student (2021-22)- PTVAIM
09	Mr. Shubham Atram	Fresher Male Student	MMS 1 st year student (2021-22)- PTVAIM
10	Mr. Siddhesh Waingankar	Senior Male Student	MMS 2 nd year student (2021-22)- PTVAIM
11	Ms. Bhagyashree Sawakare	Senior Female Student	MMS 2 nd year student (2021-22)- PTVAIM

Internal Quality Assurance Cell

Sr.	Name of the Member	Designation in the Committee	Particulars
01	CA Anil Ganu	Chairperson	President, PTVA
02	Dr. Anand Hindolia	Teaching Faculty	Associate Professor- PTVAIM
03	Dr. (Mrs.) Sucheta Pawar	Teaching Faculty	Associate Professor- PTVAIM
04	Mr. Bhavesh Vaity	Teaching Faculty	Assistant Professor- PTVAIM
05	Mrs. Trupti Gupte	Teaching Faculty	Assistant Professor- PTVAIM
06	Mrs. Shalini Kakkar	Teaching Faculty	Assistant Professor- PTVAIM
07	Mr. Dilip Pethe	Member from the Management	Hon. Secretary
08	Ms. Sunita Shringarpure	Administrative Officer-Registrar	Registrar, PTVAIM

	09	Mr. Abhishek Deokule	Teaching Faculty	Assistant Professor- PTVAIM
	10	Mr. Pankaj Godse	Administrative Officer	Librarian, PTVAIM
	11	Dr. (Smt.) Snehalata Deshmukh	Distinguished Educationist	Former VC, University of Mumbai
	12	Dr. Kavita Laghate	Distinguished Educationist	Professor, JBIMS
	13	Ms. Manasi Sawant	MMS-2 nd year 2021-22 Student	MMS-2 nd year 2021-22 Student
	14	Mr. Sagar Shah	Alumni (MMS 2015-17 Batch)	Senior Research Associate- Slide Xpress Pvt. Ltd.
	15	Mr. Mohan Tanksale	Nominee from Industry	Former Chief Executive Indian Banks' Association
	16	CA Sushrut Chitale	Nominee from Industry	Director, Mukund M. Chitale & Co.
	17	CA Rajul Murudkar	IQAC Coordinator	Assistant Professor- PTVAIM
	18	Mr. Ajinkya Kumawat	Teaching Faculty	Assistant Professor- PTVAIM
6.	Programmes			
	Name of Programmes approved by AICTE		1) Master of Management Studies (MMS) 2) MBA in Innovation, Entrepreneurship & Venture Development (IEV) 3) Three Year Part-time MMS (Financial Management) degree program 4) Three Year Part-time MMS (Marketing Management) degree program 5) Three Year Part-time MMS (Human Resource Development Management) degree program	
	Name of Programmes Accredited by NBA		----	
	Status of Accreditation of the Courses <ul style="list-style-type: none"> Total number of Courses No. of Courses for which applied for Accreditation Status of Accreditation 		<ul style="list-style-type: none"> 04 04 NAAC B++ Accredited 	
	For each Programme the following details are to be given:			
1)	<ul style="list-style-type: none"> Name 		Master of Management Studies (MMS)	
	<ul style="list-style-type: none"> Number of seats 		120 + 1(J &K)	
	<ul style="list-style-type: none"> Duration 		2 Years Full Time	
	<ul style="list-style-type: none"> Cut off marks/ rank of admission during the last three years 		2021-22 - 80 2020-21 - 69 2019-20 - 60	
	<ul style="list-style-type: none"> Fee 		MMS 1 st year 2021-22- Rs. 1,57,000/- MMS 2 nd year 2021-22- Rs. 1,43,500/- MBA IEV- 1 st year 2021-22 - Rs. 1,03,725/-	
	<ul style="list-style-type: none"> Placement Facilities 		Yes	

	<ul style="list-style-type: none"> Campus placement in last three years with minimum salary, maximum salary and average salary (MMS) 																								
	<table border="1"> <thead> <tr> <th rowspan="2">Sr.</th> <th rowspan="2">Description</th> <th>2020-21</th> <th>2019-20</th> <th>2018-19</th> </tr> <tr> <th>(in Rs.) per annum</th> <th>(in Rs.) per annum</th> <th>(in Rs.) per annum</th> </tr> </thead> <tbody> <tr> <td>1</td> <td>Highest Salary</td> <td>5,50,000</td> <td>5,49,608</td> <td>7,00,032</td> </tr> <tr> <td>2</td> <td>Lowest Salary</td> <td>1,80,000</td> <td>2,28,000</td> <td>1,80,000</td> </tr> <tr> <td>3</td> <td>Average Salary</td> <td>4,01,581</td> <td>4,08,483</td> <td>3,19,260</td> </tr> </tbody> </table>	Sr.	Description	2020-21	2019-20	2018-19	(in Rs.) per annum	(in Rs.) per annum	(in Rs.) per annum	1	Highest Salary	5,50,000	5,49,608	7,00,032	2	Lowest Salary	1,80,000	2,28,000	1,80,000	3	Average Salary	4,01,581	4,08,483	3,19,260	
Sr.	Description			2020-21	2019-20	2018-19																			
		(in Rs.) per annum	(in Rs.) per annum	(in Rs.) per annum																					
1	Highest Salary	5,50,000	5,49,608	7,00,032																					
2	Lowest Salary	1,80,000	2,28,000	1,80,000																					
3	Average Salary	4,01,581	4,08,483	3,19,260																					
2)	<ul style="list-style-type: none"> Name 	MBA in Innovation, Entrepreneurship & Venture Development, i.e. MBA (IEV)																							
	<ul style="list-style-type: none"> Number of seats 	30																							
	<ul style="list-style-type: none"> Duration 	2 Years Full Time																							
	<ul style="list-style-type: none"> Cut off marks/ rank of admission during the last three years 	2021-22- 93 2020-21-N.A. 2019-20- N.A.																							
	<ul style="list-style-type: none"> Fee 	1 st year 2021-22 - Rs. 1,03,725/-																							
	<ul style="list-style-type: none"> Placement Facilities 	Yes																							
	<ul style="list-style-type: none"> Campus placement in last three years with minimum salary, maximum salary and average salary (MBA-IEV) – Not Applicable as the course has started in the A.Y. 2021-22 																								
3)	<ul style="list-style-type: none"> Name 	1) Three Year Part-time MMS (Financial Management) degree program 2) Three Year Part-time MMS (Marketing Management) degree program 3) Three Year Part-time MMS (Human Resource Development Management) degree program																							
	<ul style="list-style-type: none"> Number of seats 	1) Three Year Part-time MMS (Financial Management) degree program- 30 3) Three Year Part-time MMS (Marketing Management) degree program- 0 4) Three Year Part-time MMS (Human Resource Development Management) degree program - 0																							
	<ul style="list-style-type: none"> Duration 	3 years Part Time																							
	<ul style="list-style-type: none"> Cut off marks/ rank of admission during the last three years 	Not Applicable																							
	<ul style="list-style-type: none"> Fee 	1) MFM - First Year (2021-22) = Rs.40,011/- 2) MFM/MMM/MHRDM-Second Year (2021-22) = Rs.38109/- 3) MFM/MMM/ MHRDM-Third Year (2021-22)= Rs.38359/-																							
	<ul style="list-style-type: none"> Placement Facilities 	Not Applicable																							

	<ul style="list-style-type: none"> • Campus placement in last three years with minimum salary, maximum salary and average salary (MMS, MFM, MMM & MHRDM) 	Not Applicable
	<ul style="list-style-type: none"> ❖ Name and duration of programme(s) having Twinning and Collaboration with Foreign University(s) and being run in the same Campus along with status of their AICTE approval. If there is Foreign Collaboration, give the following details: 	Not applicable
	<ul style="list-style-type: none"> • Details of the Foreign University 	----
	<ul style="list-style-type: none"> • Name of the University 	----
	<ul style="list-style-type: none"> • Address 	----
	<ul style="list-style-type: none"> • Website 	----
	<ul style="list-style-type: none"> • Accreditation status of the University in its Home country 	----
	<ul style="list-style-type: none"> • Ranking of the University in the Home Country 	----
	<ul style="list-style-type: none"> • Whether the degree offered is equivalent to an Indian Degree? If yes, the name of the agency which has approved equivalence. If no, implications for students in terms of pursuit of higher studies in India and abroad and job both within and outside the country 	----
	<ul style="list-style-type: none"> • Nature of Collaboration 	----
	<ul style="list-style-type: none"> • Conditions of Collaboration 	----
	<ul style="list-style-type: none"> • Complete details of payment a student has to make to get the full benefit of Collaboration 	----
	<ul style="list-style-type: none"> ❖ For each Programme Collaborated provide the following: 	Not applicable
	<ul style="list-style-type: none"> • Programme Focus 	----
	<ul style="list-style-type: none"> • Number of seats 	----
	<ul style="list-style-type: none"> • Admission Procedure 	----
	<ul style="list-style-type: none"> • Fee (as approved by the state government) 	----
	<ul style="list-style-type: none"> • Placement Facility 	----
	<ul style="list-style-type: none"> • Placement Records for last three years with minimum salary, maximum salary and average salary 	----
	<ul style="list-style-type: none"> • Whether the Collaboration Programme is approved by AICTE? If not whether the Domestic / Foreign University has applied to AICTE for approval 	Not applicable
7.	Faculty	
	Branch wise list Faculty members:	
	Permanent Faculty	17
	Adjunct Faculty	03
	Permanent Faculty : Student Ratio	1:20

	Number of Faculty employed and left during the last three years	11 Employed	01 faculty left	
		Academic Year	No. of employees joined	No. of employees left
		2020-21	--	01
		2019-20	10	--
		2018-19	01	--
8.	Profile of Vice Chancellor / Director / Principal / Faculty	Annexure 01		
i.	Name			
ii.	Date of Birth			
iii.	Unique id			
iv.	Education Qualifications			
v.	Work Experience			
	• Teaching			
	• Research			
	• Industry			
	• Others			
vi.	Area of Specialization			
vii.	Courses taught at Diploma / Post Diploma / Under Graduate/ Post Graduate / Post Graduate Diploma Level			
viii.	Research guidance			
	• No. of papers published in National / International Journals / Conferences			
	• Master (Completed/Ongoing)			
	• Ph.D. (Completed/Ongoing)			
ix.	Projects Carried out			
x.	Patents			
xi.	Technology Transfer			
xii.	Research Publications (No. of papers published in National/ International Journals/ Conferences)			
xiii.	No. of Books published with details (Name of the Book, Publisher with ISBN, Year of Publication, etc.)			
9.	Fee			
	• Details of fee, as approved by State Fee Committee, for the Institution	MMS Course - Rs. 1,57,000/- for the year 2021-22		
	• Time schedule for payment of fee for the entire programme	➤ At the time of admission ➤ Payment of fee in instalment facility is given to the students who are making application for the said facility as they are in weaker financial position.		
	• No. of Fee waivers granted with amount and name of students	-----		
	• Number of scholarship offered by the Institution, duration and amount	-----		
	Criteria for fee waivers / scholarship	Not Applicable		
	Estimated cost of Boarding and Lodging in Hostels	Not Applicable		
	Any other fee please specify			

Sr.	Details	OPEN (Amount in Rs.)	#OBC / \$EWS (Amount in Rs.)	#VJ/DT/ NT/SBC (Amount in Rs.)	#SC/ST (Amount in Rs.)
1	Post Graduate Registration Fee (to be payable in the First Year of the course only)	1,025	1,025	1,025	1,025
2	E Charges	10	10	10	10
3	Vice Chancellor's Fund Contribution	20	20	20	20
4	University Sports and Cultural activity	30	30	30	30
5	Disaster Relief Fund	10	10	10	10
6	National Service Scheme Ekak Yojana	10	10	10	10
7	Sports Contribution	30	30	30	30
8	E Suvidha Fee	50	50	50	50
9	Yuva Raksha Group Insurance	40	40	40	40
10	Refundable Library Deposit (to be payable in the First Year of the course only)	2,000	2,000	2,000	2,000
11	Refundable Caution Money (to be payable in the First Year of the course only)	500	500	500	500

10. Admission

Number of seats sanctioned with the year of approval

Name of the Programme/ Course/ Duration	Sanctioned / approved Student strength	Year of Approval
MMS (2 years Full Time)	60	2009
	120	2011
MBA IEV (2 years Full Time)	30	2021
MFM (3 years Part Time)	60	2010
MMM (3 years Part Time)	60	2010
MHRDM (3 years Part Time)	60	2012

	<ul style="list-style-type: none"> Number of Students admitted under various categories each year in the last three years 	<p>MMS (2 years Full Time) course</p> <table border="1" data-bbox="890 197 1481 465"> <thead> <tr> <th>Year</th> <th>SC</th> <th>ST</th> <th>OBC</th> <th>Gen</th> <th>Others</th> </tr> </thead> <tbody> <tr> <td>2021-22</td> <td>07</td> <td>01</td> <td>06</td> <td>69</td> <td>05</td> </tr> <tr> <td>2020-21</td> <td>10</td> <td>0</td> <td>10</td> <td>67*</td> <td>06</td> </tr> <tr> <td>2019-20</td> <td>13</td> <td>01</td> <td>18</td> <td>76</td> <td>08</td> </tr> </tbody> </table> <p>* 5 students from TFWS category are also included in the General count.</p> <p>MBA (IEV)</p> <table border="1" data-bbox="890 656 1481 790"> <thead> <tr> <th>Year</th> <th>SC</th> <th>ST</th> <th>OBC</th> <th>Gen</th> <th>Others</th> </tr> </thead> <tbody> <tr> <td>2021-22</td> <td>01</td> <td>0</td> <td>0</td> <td>03</td> <td>01</td> </tr> </tbody> </table> <p>Three Years Part-Time MMS (Financial Management) degree Program</p> <table border="1" data-bbox="890 952 1481 1220"> <thead> <tr> <th>Year</th> <th>SC</th> <th>ST</th> <th>OBC</th> <th>Gen</th> <th>Others</th> </tr> </thead> <tbody> <tr> <td>2021-22</td> <td>02</td> <td>0</td> <td>06</td> <td>22</td> <td>0</td> </tr> <tr> <td>2020-21</td> <td>04</td> <td>0</td> <td>06</td> <td>24</td> <td>0</td> </tr> <tr> <td>2019-20</td> <td>0</td> <td>0</td> <td>02</td> <td>24</td> <td>0</td> </tr> </tbody> </table>	Year	SC	ST	OBC	Gen	Others	2021-22	07	01	06	69	05	2020-21	10	0	10	67*	06	2019-20	13	01	18	76	08	Year	SC	ST	OBC	Gen	Others	2021-22	01	0	0	03	01	Year	SC	ST	OBC	Gen	Others	2021-22	02	0	06	22	0	2020-21	04	0	06	24	0	2019-20	0	0	02	24	0
Year	SC	ST	OBC	Gen	Others																																																									
2021-22	07	01	06	69	05																																																									
2020-21	10	0	10	67*	06																																																									
2019-20	13	01	18	76	08																																																									
Year	SC	ST	OBC	Gen	Others																																																									
2021-22	01	0	0	03	01																																																									
Year	SC	ST	OBC	Gen	Others																																																									
2021-22	02	0	06	22	0																																																									
2020-21	04	0	06	24	0																																																									
2019-20	0	0	02	24	0																																																									
	<ul style="list-style-type: none"> Number of applications received during last two years for admission under Management Quota and number admitted 	<p>MMS course</p> <table border="1" data-bbox="890 1339 1481 1507"> <thead> <tr> <th>A.Y.</th> <th>Applications received</th> <th>Admitted students</th> </tr> </thead> <tbody> <tr> <td>2021-22</td> <td>25</td> <td>24</td> </tr> <tr> <td>2020-21</td> <td>31</td> <td>24</td> </tr> <tr> <td>2019-20</td> <td>30</td> <td>24</td> </tr> </tbody> </table> <p>MBA-IEV course</p> <table border="1" data-bbox="890 1615 1481 1715"> <thead> <tr> <th>A.Y.</th> <th>Applications received</th> <th>Admitted students</th> </tr> </thead> <tbody> <tr> <td>2021-22</td> <td>02</td> <td>02</td> </tr> </tbody> </table>	A.Y.	Applications received	Admitted students	2021-22	25	24	2020-21	31	24	2019-20	30	24	A.Y.	Applications received	Admitted students	2021-22	02	02																																										
A.Y.	Applications received	Admitted students																																																												
2021-22	25	24																																																												
2020-21	31	24																																																												
2019-20	30	24																																																												
A.Y.	Applications received	Admitted students																																																												
2021-22	02	02																																																												
11.	Admission Procedure																																																													
	<ul style="list-style-type: none"> Mention the admission test being followed, name and address of the Test Agency and its URL (website) 	<ul style="list-style-type: none"> MAH-MBA/MMS-CET/ CMAT/CAT State Common Entrance Test Cell https://cetcell.mahacet.org 																																																												
	<ul style="list-style-type: none"> Number of seats allotted to different Test Qualified candidate separately (AIEEE/ CET (State conducted test/ University 	<p>1) Admitted students of the MMS course for the year 2021-22</p> <ul style="list-style-type: none"> State conducted test (MAH-MBA/MMS-CET) :-85 																																																												

	tests/ CMAT / GPAT)/ Association conducted test, etc.)	<ul style="list-style-type: none"> • CMAT :- -- • CAT:-3 <p>2) Admitted students of the MBA IEV course for the year 2021-22</p> <ul style="list-style-type: none"> • State conducted test (MAH-MBA/MMS-CET) :-5 • CMAT :- -- • CAT:- --
	➤ Calendar for admission against Management / vacant seats:	For MMS and MBA IEV course
	• Last date of request for applications	19/12/2021
	• Last date of submission of applications	19/12/2021
	• Dates for announcing final results	21/12/2021
	• Release of admission list (main list and waiting list shall be announced on the same day)	21/12/2021
	• Date for acceptance by the candidate (time given shall in no case be less than 15 days)	23/12/2021
	• Last date for closing of admission	29/12/2021
	• Starting of the Academic session	05/01/2022
	• The waiting list shall be activated only on the expiry of date of main list	Any vacant seat arise out of cancellation against Institute Level Seats, before cut-off-date of 29 th December 2021 was displayed on the college notice board and was filled-up in the order of Merit against the applications received for IL before 29 th December 2021.
	• The policy of refund of the fee, in case of withdrawal, shall be clearly notified	As per the guidelines of the State Common Entrance Test Cell, Maharashtra
12.	Criteria and Weightages for Admission	
	• Describe each criterion with its respective weightages, i.e. Admission Test, marks in qualifying examination, etc.	The Institute accepts the students as per the CAP Round seats allotted by the State Common Entrance Test Cell, Maharashtra. All the eligibility criterion and rules are followed as per the Information Brochure issued by the State Common Entrance Test Cell, Maharashtra every year.
	• Mention the minimum level of acceptance, if any	As per the eligibility criterion specified by the State Common Entrance Test Cell, Maharashtra.
	• Mention the cut-off levels of percentage and percentile score of the candidates in the admission test for the last three years	2021-22=86.11 2020-21 =69 2019-20 = 60
	• Display marks scored in Test etc. and in aggregate for all candidates who were admitted	Annexure -2
13.	List of Applicants	
	List of candidate whose applications have been received along with percentile / percentage score for each of the qualifying examination in separate categories for open seats.	Annexure -3

	List of candidate who have applied along with percentage and percentile score for Management Quota seats																									
14.	Results of Admission Under Management seats/ Vacant seats																									
	Composition of selection team for admission under Management Quota with the brief profile of members (This information be made available in the public domain after the admission process is over) at the time of MMS and MBA IEV Admission Procedure 2021-22																									
	<table border="1"> <thead> <tr> <th>Sr.</th> <th>Section</th> <th>Name of the Staff member</th> <th>Designation</th> </tr> </thead> <tbody> <tr> <td>1.</td> <td>Reception & Form filling</td> <td>Mr. Narayan Gawade</td> <td>Junior Clerk</td> </tr> <tr> <td>2.</td> <td>Document Scrutiny</td> <td>1) Dr. Harish Kumar S. Purohit 2) Dr. Tejashree Deshmukh 3) Ms. Sunita Shringarpure</td> <td>Director Dean-Academics & Professor Registrar</td> </tr> <tr> <td>3.</td> <td>Admission Process</td> <td>1) Mrs. Ashvini Ghate 2) Mr. Narayan Gawade 3) Mr. Mandar Salasakar</td> <td>Senior Clerk Junior Clerk Junior Clerk-COEI</td> </tr> <tr> <td>4.</td> <td>Accounts Section</td> <td>1) Ms. Sadhika Bhide</td> <td>Accountants Assistant</td> </tr> <tr> <td>5.</td> <td>Entry of the students admitted through the Institute Level/ Against CAP students on the State CET Portal</td> <td>1) Mrs. Ashvini Ghate</td> <td>Senior Clerk</td> </tr> </tbody> </table>		Sr.	Section	Name of the Staff member	Designation	1.	Reception & Form filling	Mr. Narayan Gawade	Junior Clerk	2.	Document Scrutiny	1) Dr. Harish Kumar S. Purohit 2) Dr. Tejashree Deshmukh 3) Ms. Sunita Shringarpure	Director Dean-Academics & Professor Registrar	3.	Admission Process	1) Mrs. Ashvini Ghate 2) Mr. Narayan Gawade 3) Mr. Mandar Salasakar	Senior Clerk Junior Clerk Junior Clerk-COEI	4.	Accounts Section	1) Ms. Sadhika Bhide	Accountants Assistant	5.	Entry of the students admitted through the Institute Level/ Against CAP students on the State CET Portal	1) Mrs. Ashvini Ghate	Senior Clerk
Sr.	Section	Name of the Staff member	Designation																							
1.	Reception & Form filling	Mr. Narayan Gawade	Junior Clerk																							
2.	Document Scrutiny	1) Dr. Harish Kumar S. Purohit 2) Dr. Tejashree Deshmukh 3) Ms. Sunita Shringarpure	Director Dean-Academics & Professor Registrar																							
3.	Admission Process	1) Mrs. Ashvini Ghate 2) Mr. Narayan Gawade 3) Mr. Mandar Salasakar	Senior Clerk Junior Clerk Junior Clerk-COEI																							
4.	Accounts Section	1) Ms. Sadhika Bhide	Accountants Assistant																							
5.	Entry of the students admitted through the Institute Level/ Against CAP students on the State CET Portal	1) Mrs. Ashvini Ghate	Senior Clerk																							
	Score of the individual candidate admitted arranged in order of merit	Annexure - 04																								
	List of candidate who have been offered admission	Annexure - 05																								
	Waiting list of the candidate in order of merit to be operative from the last date of joining of the first list candidate	Not Applicable																								
	List of the candidate who joined within the date, vacancy position in each category before operation of waiting list	Annexure - 06																								
15.	Information of Infrastructure and Other Resources Available																									

<ul style="list-style-type: none"> Number of Class Rooms and size of each 	<table border="1"> <thead> <tr> <th>Sr.</th> <th>Room No.</th> <th>Carpet Area (in sqm.)</th> </tr> </thead> <tbody> <tr><td>1</td><td>101</td><td>152</td></tr> <tr><td>2</td><td>102</td><td>151</td></tr> <tr><td>3</td><td>201</td><td>66</td></tr> <tr><td>4</td><td>202</td><td>81.45</td></tr> <tr><td>5</td><td>206</td><td>66</td></tr> <tr><td>6</td><td>207</td><td>66</td></tr> <tr><td>7</td><td>302</td><td>102</td></tr> <tr><td>8</td><td>402</td><td>102</td></tr> </tbody> </table>	Sr.	Room No.	Carpet Area (in sqm.)	1	101	152	2	102	151	3	201	66	4	202	81.45	5	206	66	6	207	66	7	302	102	8	402	102
Sr.	Room No.	Carpet Area (in sqm.)																										
1	101	152																										
2	102	151																										
3	201	66																										
4	202	81.45																										
5	206	66																										
6	207	66																										
7	302	102																										
8	402	102																										
<ul style="list-style-type: none"> Number of Tutorial rooms and size of each 	<table border="1"> <thead> <tr> <th>Sr.</th> <th>Room No.</th> <th>Carpet Area (in sqm.)</th> </tr> </thead> <tbody> <tr><td>1</td><td>204</td><td>73.15</td></tr> <tr><td>2</td><td>301</td><td>39</td></tr> <tr><td>3</td><td>401</td><td>39</td></tr> </tbody> </table>	Sr.	Room No.	Carpet Area (in sqm.)	1	204	73.15	2	301	39	3	401	39															
Sr.	Room No.	Carpet Area (in sqm.)																										
1	204	73.15																										
2	301	39																										
3	401	39																										
<ul style="list-style-type: none"> Number of Laboratories and size of each 	-----																											
<ul style="list-style-type: none"> Number of Drawing Halls with capacity of each 	-----																											
<ul style="list-style-type: none"> Number of Computer Centres with capacity of each 	<table border="1"> <thead> <tr> <th>Sr.</th> <th>Room No.</th> <th>Room Type</th> <th>Carpet Area (in sqm.)</th> </tr> </thead> <tbody> <tr><td>01</td><td>103</td><td>Computer Centre</td><td>170</td></tr> </tbody> </table>	Sr.	Room No.	Room Type	Carpet Area (in sqm.)	01	103	Computer Centre	170																			
Sr.	Room No.	Room Type	Carpet Area (in sqm.)																									
01	103	Computer Centre	170																									
<ul style="list-style-type: none"> Central Examination Facility, Number of rooms and capacity of each 	<table border="1"> <thead> <tr> <th>Sr.</th> <th>Room No.</th> <th>Room Type</th> <th>Carpet Area (in sqm.)</th> </tr> </thead> <tbody> <tr><td>01</td><td>205</td><td>Examination Control Office</td><td>31.25</td></tr> </tbody> </table>	Sr.	Room No.	Room Type	Carpet Area (in sqm.)	01	205	Examination Control Office	31.25																			
Sr.	Room No.	Room Type	Carpet Area (in sqm.)																									
01	205	Examination Control Office	31.25																									
<ul style="list-style-type: none"> Online Examination Facility (Number of Nodes, Internet bandwidth, etc.) 	75 Computers with the 300 mbps broadband line connection.																											
<ul style="list-style-type: none"> Barrier Free Built Environment for disabled and elderly persons 	Provided Ramp at the entrance and specially designed toilets for ladies and gents provided.																											
<ul style="list-style-type: none"> Occupancy Certificate 	Available																											
<ul style="list-style-type: none"> Fire and Safety Certificate 	Available																											
<ul style="list-style-type: none"> Hostel Facilities 	Not Applicable																											
<ul style="list-style-type: none"> Library 																												
<ul style="list-style-type: none"> Number of Library books 	10038																											
<ul style="list-style-type: none"> Titles 	3018																											
<ul style="list-style-type: none"> Journals available 	36																											
<ul style="list-style-type: none"> List of online National / International Journals subscribed 	J -Gate, ProQuest																											

	E-Library facilities	ProQuest e-journals- J-gate e- journals and ProQuest e-books available, SLIM Web OPAC is available. Capitaline Database available, library has provided Mail Notification after Issue/Return/ Reissue of books.																														
	National Digital Library (NDL) subscription details	INMHNC4D8GSM8WN																														
	<ul style="list-style-type: none"> Laboratory and Workshop 	NOT APPLICABLE																														
	<ul style="list-style-type: none"> List of Major Equipment / Facilities in each Laboratory / Workshop 	---																														
	<ul style="list-style-type: none"> List of Experimental Setup in each Laboratory / Workshop 	---																														
	<ul style="list-style-type: none"> Computing Facilities 																															
	<ul style="list-style-type: none"> Internet Bandwidth 	600 MBPS (Two different 300 MBPS lines)																														
	<ul style="list-style-type: none"> Number and configuration of System 	162																														
	<ul style="list-style-type: none"> Total number of system connected by LAN 	162																														
	<ul style="list-style-type: none"> Total number of system connected by WAN 	162																														
	<ul style="list-style-type: none"> Major software packages available 																															
	<table border="1"> <thead> <tr> <th>Software's</th> <th>Quantity</th> </tr> </thead> <tbody> <tr> <td>Language Lab Software - Orell</td> <td>01 (for 25 users)</td> </tr> <tr> <td>Tally ERP 9 *Annual Maintenance is with M/s Mark IT Solutions Pvt. Ltd.</td> <td>01</td> </tr> <tr> <td>SPSS (Statistical Package For Social Sciences) SOFTWARE - Procured from IBM</td> <td>10</td> </tr> <tr> <td>Bio-Metric Attendance</td> <td>01</td> </tr> <tr> <td>SLIM (System For Library Information Management) SOFTWARE (Web OPAC version)</td> <td>01</td> </tr> <tr> <td>EXAM and Admission-Attendance Module From M/s Khushi Software</td> <td>01</td> </tr> <tr> <td>Corel Draw</td> <td>01</td> </tr> <tr> <td>Adobe Creative Cloud</td> <td>01</td> </tr> <tr> <td>Eklavya Online Examination Software</td> <td>01</td> </tr> <tr> <td>Windows 8.1 operating system</td> <td>153</td> </tr> <tr> <td>Windows 10 operating system</td> <td>09</td> </tr> <tr> <td>M.S.Office</td> <td>162</td> </tr> <tr> <td>Kaspersky Internet Security</td> <td>51</td> </tr> <tr> <td>McAfee Internet Security</td> <td>01</td> </tr> </tbody> </table>		Software's	Quantity	Language Lab Software - Orell	01 (for 25 users)	Tally ERP 9 *Annual Maintenance is with M/s Mark IT Solutions Pvt. Ltd.	01	SPSS (Statistical Package For Social Sciences) SOFTWARE - Procured from IBM	10	Bio-Metric Attendance	01	SLIM (System For Library Information Management) SOFTWARE (Web OPAC version)	01	EXAM and Admission-Attendance Module From M/s Khushi Software	01	Corel Draw	01	Adobe Creative Cloud	01	Eklavya Online Examination Software	01	Windows 8.1 operating system	153	Windows 10 operating system	09	M.S.Office	162	Kaspersky Internet Security	51	McAfee Internet Security	01
Software's	Quantity																															
Language Lab Software - Orell	01 (for 25 users)																															
Tally ERP 9 *Annual Maintenance is with M/s Mark IT Solutions Pvt. Ltd.	01																															
SPSS (Statistical Package For Social Sciences) SOFTWARE - Procured from IBM	10																															
Bio-Metric Attendance	01																															
SLIM (System For Library Information Management) SOFTWARE (Web OPAC version)	01																															
EXAM and Admission-Attendance Module From M/s Khushi Software	01																															
Corel Draw	01																															
Adobe Creative Cloud	01																															
Eklavya Online Examination Software	01																															
Windows 8.1 operating system	153																															
Windows 10 operating system	09																															
M.S.Office	162																															
Kaspersky Internet Security	51																															
McAfee Internet Security	01																															
	<ul style="list-style-type: none"> Special purpose facilities available (Conduct of Online Meetings/ Webinars/ Workshops, etc.) 	09 Web Cameras are installed in 09 classrooms, along with the sound system facility so as Faculty members can take Online lectures, or attend online meetings, webinars or workshops.																														

	<ul style="list-style-type: none"> Facilities for conduct of classes/courses in online mode (Theory/ Practical) 	09 Web Cameras are installed in 09 classrooms, along with the sound system facility so as Faculty members can take Online lectures, or attend online meetings, webinars or workshops.
	<ul style="list-style-type: none"> Innovation Cell 	Yes
	<ul style="list-style-type: none"> Social Media Cell 	Yes
	<ul style="list-style-type: none"> Compliance of the National Academic Depository (NAD), applicable to PGCM/PGDM Institutions and University Departments 	Not Applicable
	<ul style="list-style-type: none"> List of facilities available 	
	<ul style="list-style-type: none"> Games and Sports Facilities 	The Institute has gymkhana equipped with carom, chess and table-tennis as indoor games. The gymkhana also has some weight training instruments. For outdoor games like cricket, institute uses the ground owned by the governing body. This ground is named as Parle Sports Academy and it is nearby the institute campus.
	<ul style="list-style-type: none"> Extra-Curricular Activities 	
	<ul style="list-style-type: none"> ➤ The Placement Committee has organised a Session on 'CV Designing & Resume Building' and 'Career Opportunities in all specialisation' for MMS 1st year 2021-22 students. ➤ College Women Development Cell (CWDC) of Parle Tilak Vidyalyaya Association's PTVA's Institute of Management organized a Self-defense Workshop on the occasion of International Women's Day on March 08, 2022 for the students and staff members of the Institute. It was conducted by GOJU NAHA SCHOOL OF MARTIAL ART ASSOCIATION. Mr. Sandeep Palav of this school who is also an alumnus of our Institute explained the importance of Self-defense to the students and staff members and trained them on this through a few basic steps. ➤ An interactive guest session by Ms. Asha Kulkarni who is a well-known social activist especially in the area of Anti-dowry Movement was organised on "Gender Sensitization" on Saturday, March 19, 2022. ➤ Activities Conducted under Global Citizens' Club <ol style="list-style-type: none"> 1. Quizipedia - Online Quiz - World Social Justice Day - 20th February 2022 2. Quizipedia - Online Quiz - International Mother Language Day - 21st February 2022 3. Commemorating the Women Power - International Women Day - 08th March 2022, Interviews of Women from different strata, jobs & domain of the society on You tube Channel (Interviews of Housewife, Street Vendor, Doctor, Police Office, Auto Driver, Entrepreneur, Social Media Influencer, Farmer, School Teacher, Corporate Consultant etc.) 4. International Webinar - "Sports:Connecting World" Speaker - 13th April 2022 - Mr. Prasanna C. Sant - Cricket Commentator - BCCI, World Cup, Asia Cup, All India Radio, Co-founder - 365 Games, Panelist - Start Sports, Educator and Trainer. ➤ 09 students from MMS 1st year 2021-22 have participated in the 'Finance Conclave' held at Lokmanya Seva Sangh, Vile Parle Mumbai. ➤ 05 Webinars were organised as per the directives received from Ministry of Education, Government of India as per the National Education Policy 2020 as follows for the MMS Students: <ol style="list-style-type: none"> 1. Online Webinar on Equity & Inclusion 2. Online Webinar on Skill, Entrepreneurship Development & Employability: Challenge and Opportunities 3. Online Webinar on Research Innovation And Ranking 4. Online Webinar on Quality Education, Accreditation And Teacher Development 5. Online Webinar on Use Of Technology In Education 	

	<ul style="list-style-type: none"> ➤ Guest Session by CA Prachi Ganu on 'Introduction to the Finance Landscape' was organised for the MMS students. ➤ Various days were celebrated such as, Marathi Bhasha Din, National Girl Child Day, National Voters Day, Vigilance Awareness week, Constitution Day, etc. 	
	<ul style="list-style-type: none"> • Soft Skill Development Facilities 	Soft skills training is given to students with the help of Language Lab, Mock Interviews and Resume and CV Designing and English Communication lectures. Also, guest lectures on current topics of socio-economic, political, business and social relevance are discussed with students to make them more academically oriented and better equip them to face the challenges of corporate world.
	<ul style="list-style-type: none"> • Teaching Learning Process 	<p>Every faculty member is given freedom to use the pedagogy that he/she perceives best for the topic/subject concerned and is required to incorporate these pedagogies in the teaching plan that he/she submit at the beginning of the semester. Director and Dean-Academics go through these teaching plans and encourage/allow the faculty members to use any new teaching mechanism that seems apt for the concerned subject.</p> <p>As academic year 2020-21 was COVID struck year, we were instructed by Government and University of Mumbai, the lectures were held online for all students. Institute subscribed to 2 ZOOM Prime Accounts to facilitate better, smoother and more efficient teaching-learning process during this year. It was decided to record the online lectures for the benefit of those students who might not get an access to the internet due to connectivity problem and/ or could not attend the lectures due to some genuine concerns. The methodology was found to be successful and success got by students in their examination, is a testimony of how well this system was planned and implemented.</p>
	<ul style="list-style-type: none"> • Curricula and Syllabus for each of the programme as approved by the University 	<u>Annexure -07</u>
	<ul style="list-style-type: none"> • Academic Calendar of the University 	<u>Annexure - 08</u>
	<ul style="list-style-type: none"> • Academic Time Table with the name of the Faculty members handling the Course 	<u>Annexure- 09</u>
	<ul style="list-style-type: none"> • Teaching Load of each Faculty 	As per AICTE Guidelines
	<ul style="list-style-type: none"> • Internal Continuous Evaluation System and place 	
	<p>The Institute follows the guidelines related to examinations as per the University of Mumbai. The pattern of Evaluation in each subject is divided into two components viz. Semester-End Examination and Internal Assessment. For each subject of 100 marks:</p>	

	<p>Semester-End Exam = 60 Marks Internal Assessment (IA) = 40 Marks</p> <p>A student has to pass separately in both of the above components separately i.e. he/she needs to score 50% marks in the Semester End Examination AND 50% Marks in the Internal Assessment. We follow the continuous internal evaluation where in the student is given ample of opportunities to show his/her abilities, skills and knowledge of the concerned course. To ensure the quality of internal assessment is maintained and standardized, the Institute started the system of Mid-Semester Examinations (Mid-Term Exams) which is usually conducted for all the subjects of Master of Management (MMS) in each semester, after the completion of about 40% of the subject syllabus. This Mid-Term Examination carries 20 marks. The dates of this Mid-Term Exam are declared well in advance i.e. 14-21 days before their exam. The faculty members are given the liberty to decide the parameters for internal assessment for remaining 10 marks for attendance. Each Faculty member has to compulsorily declare the internal assessment components and their weightage in the teaching plans before the commencement of the semester and the same is announced in the class by the respective faculty member in the first session of the subject itself. Further a copy of this teaching plan is made available in library for the reference of students and others anytime.</p> <p>For the Part Time courses, the Institute requests the respective faculty members to conduct a class test of 20 marks and the dates of these tests are communicated to the students well in advance i.e. 7-14 days before their exam.</p> <p>As per the guidelines by the University of Mumbai, the internal assessment components with the introduction of its Restructured and Revised Syllabus under the Credit Based Semester & Grading System for MMS.</p> <p>Attendance and Class Participation = 10 Marks and Minimum Three criteria to be picked up from below (30 marks): Mid-Term Test (Min 1) Group Presentations Role Plays Case Studies Assignments Projects Quizzes</p>
	<ul style="list-style-type: none"> • Student's assessment of Faculty, System in place
	<p>Every semester a written feedback is taken from the students regarding every subject teacher who teaches them during that semester. The feedback form allows the students to rate the performance of the faculty members using following seven parameters: i) Conceptual Clarity ii) Course Coverage: Quality of the Academic Inputs & Practical Applications iii) Communication/Presentation Skill of the Faculty iv) Innovative Methods of Teaching v) Motivation & Conducive Ambience vi) Gained Greater Understanding of the Subject vii) Was encouraged to think and participate.</p> <p>This feedback is compiled and discussed with every faculty member by the Director and Dean-Academics of the Institute on one-to-one basis. A plan for the growth and development of the faculty members is also discussed during such session and in case of weak feedback, the Institute tries to find out what kind of support mechanism is required to improve the performance of the concerned teacher and then such support is provided by the Institute. Library and Infrastructure Feedback is also obtained from the students.</p>
<ul style="list-style-type: none"> • 	<p>For each Post Graduate Courses give the following:</p>
<p>Title of the Course</p>	<p>1) Master of Management Studies</p>

		(MMS) 2) MBA in Innovation, Entrepreneurship & Venture Development (IEV) 3) Three Year Part-time MMS (Financial Management) 4) Three Year Part-time MMS (Marketing Management) degree program 5) Three Year Part-time MMS (Human Resource Development Management) degree program																				
	Curricula and Syllabi	Please refer Annexure -07																				
	Laboratory facilities exclusive to the Post Graduate Course	Not Applicable																				
	• Special Purpose																					
	Software, all design tools in case	Not Applicable																				
	Academic Calendar and frame work	Not Applicable																				
16.	Enrolment and placement details of students in the last 3 years:																					
	<table border="1"> <thead> <tr> <th></th> <th>MMS</th> <th>MFM</th> <th>MMM</th> <th>MHRDM</th> </tr> </thead> <tbody> <tr> <td>2020-21</td> <td>93</td> <td>30</td> <td>0</td> <td>0</td> </tr> <tr> <td>2019-20</td> <td>116</td> <td>29</td> <td>6</td> <td>3</td> </tr> <tr> <td>2018-19</td> <td>119</td> <td>27</td> <td>8</td> <td>9</td> </tr> </tbody> </table>			MMS	MFM	MMM	MHRDM	2020-21	93	30	0	0	2019-20	116	29	6	3	2018-19	119	27	8	9
	MMS	MFM	MMM	MHRDM																		
2020-21	93	30	0	0																		
2019-20	116	29	6	3																		
2018-19	119	27	8	9																		
	Placement details of the students in the last 3 years																					
	<table border="1"> <thead> <tr> <th>2021-22</th> <th>2020-21</th> <th>2019-20</th> </tr> </thead> <tbody> <tr> <td>38</td> <td>31</td> <td>61</td> </tr> </tbody> </table>		2021-22	2020-21	2019-20	38	31	61														
2021-22	2020-21	2019-20																				
38	31	61																				
17.	List of Research Projects / Consultancy Works																					
	Number of Projects carried out, funding agency, Grant received	2017-18:- 01, NSDL, Rs.55,000/- 2016-17:- 01, NSDL, Rs.63,000/- 2018-19: 03- University of Mumbai-Minor Research Project- Rs.95,000/- 2019-20: 02-University of Mumbai-Minor Research Project-Rs.82,000/-																				
	Publications (if any) out of research in last three years out of masters projects	Yes																				
	Industry Linkage	Yes																				
	MoUs with Industries (minimum 3)	Yes																				
18.	LoA and subsequent EoA till the current Academic Year	Annexure - 10																				
19.	Accounted audited statement for the last three years	Annexure - 11																				
20.	Best Practices adopted, if any																					
	1. #LetsFightOnlineHarassment 2. Certificate Course in HR Analytics 3. MBA-IEV Course																					